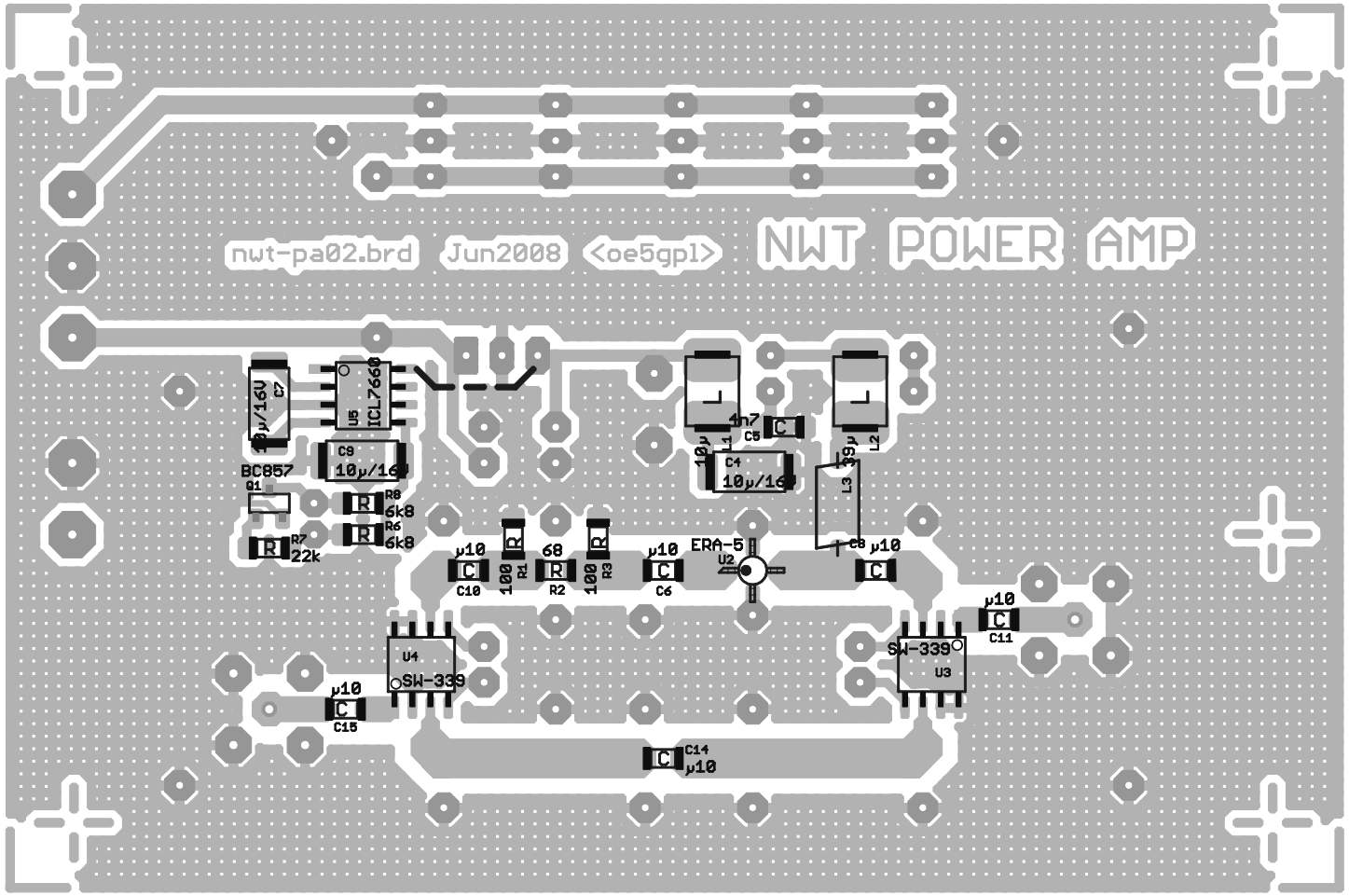
nwt-pa02.brd
Jun2008
<oe5gpl>
NWT POWER AMP
C7
10µ/16V
U5
ICL7660
C9
10µ/16
BC857
Q1
R8
6k8
R6
6k8
R7
22k
10µ
L1
4n7
C5
C4
10µ/16
L3
39µ
L2
C8
µ10
C10
100
R1
68
R2
100
R3
µ10
C6
ERA-5
U2
µ10
C11
U4
SW-339
SW-339
U3
µ10
C15
C14
µ10